

Washington Medical Marijuana Certificate of Analysis

Client Name: John
 Sample Name: Fantasma Auto
 Sample ID: 06261503
 Received On: 6/26/2015
 Expires On: 9/26/2015

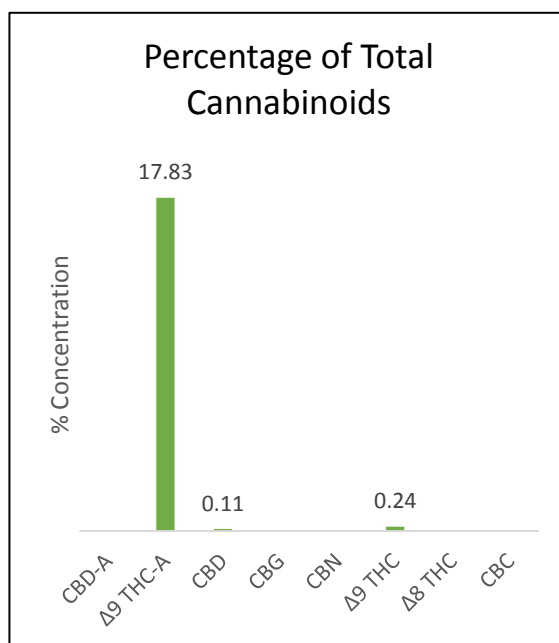

5501 NE 109th Ct., Suite N
 Vancouver, WA 98682
 (360)513-9377 or (360) 947-6767
 www.goatlabs.us
 goatlabsoregon@gmail.com



| Cannabinoids (%) | |
|------------------|-------|
| CBDA | <0.1 |
| Δ9THCA | 17.83 |
| CBD | 0.11 |
| CBG | <0.1 |
| CBN | <0.1 |
| Δ9THC | 0.24 |
| Δ8THC | <0.1 |
| CBC | <0.1 |

| Moisture Analysis (%) | |
|-----------------------|--------|
| % Moisture: | 10.91% |

| Converted Totals (%) | |
|---------------------------|--------------|
| Total Δ9THC | 15.75 |
| Total CBD | 0.11 |
| Total Cannabinoids | 15.86 |

| Pesticide Screen at 0.1ppm | |
|----------------------------|-----|
| RCW69.51A limit Undefined | |
| Chlorinated Hydrocarbons | N/A |
| Organophosphates | |
| Carbamates | |
| Pyrethroids | |

| Microbial Count by Petrifilm | |
|---------------------------------|-----|
| RCW69.51A limit 10,000 CFU/gram | |
| Mold Colony Count | N/A |

| Residual Solvents | |
|-------------------------|-----|
| RCW69.51A limit 500ppm | |
| Residual Solvents (ppm) | N/A |

| Terpenes | |
|-------------|-----|
| A-Pinene | N/A |
| B-pinene | |
| Myrcene | |
| Limonene | |
| Terpinolene | |
| Linalool | |
| E/Z-Ocimene | |

| Notes | |
|---------------------------|--|
| Potency Test Only. | |

Biological Analyst: Charly Town
 Biologicals Specialist

Potency Analyst: Sara Whitney
 Organics Specialist

Date: 6/30/2015

Verifying Analyst: Gabe Granberg
 Training Manager

Verifying Analyst: David Melander
 Laboratory Director

Date: 6/30/2015